EXXEL PACIFIC
GENERAL CONTRACTORS

Request For Information - 037.1

The Cora Apartments (19 W Harrison)

DATE: 09/02/2016

To:	**John Whitlow**	**From**	**Jola Bielecki**
	VIA Architecture 1809 7th Avenue, Suite 800 Seattle, WA 98101		The Cora Apartments (19 W Harrison) 19 W Harrison Seattle, WA 98109
Phone:	206-995-8872	**Phone:**	425-502-1573
Fax:		**Fax:**	360-671-7616
Email:	jwhitlow@via-architecture.com	**Email:**	JolaB@exxelpacific.com
CC:	pneilsen@via-architecture.com		

Subject:	**Tub & Shower Installation Details Clarification**	**Status:**	**Open**
Drawing #:	A0203	**Spec Sect #:**	
Addendum:		**Submittal #:**	

Potential Schedule &/or Cost Impacts:

Schedule Impact (days):
Cost Impact:

Information Requested: **Date Required: 09/08/2016**

09/02/2016:

Please respond to some additional questions from our plumbing subcontractor, on the attached sheet A0203. Should 2" furring be added in the baths with tubs (extended beyond the face of the tub), similar to the wall at the showers, as shown in the submittal 22 0000-05 Tub & Shower Data (see the attached sheet)?

Suggestion:

Requesting Firm: Exxel Pacific, Inc.

Submitted By: *Jola Bielecki*

Response:

Date	Response
9-2-2016	See green text responses on next two pages.
	JXW

NOTE: REFER LANDSCAPE DRAWINGS FOR DETAILS OF STREET LEVEL AND ROOFTOP LANDSCAPE TREATMENT
ACCESS TO LEVEL 3 COURTYARD FOR GARDEN MAINTENANCE IS VIA ALLEY ONLY

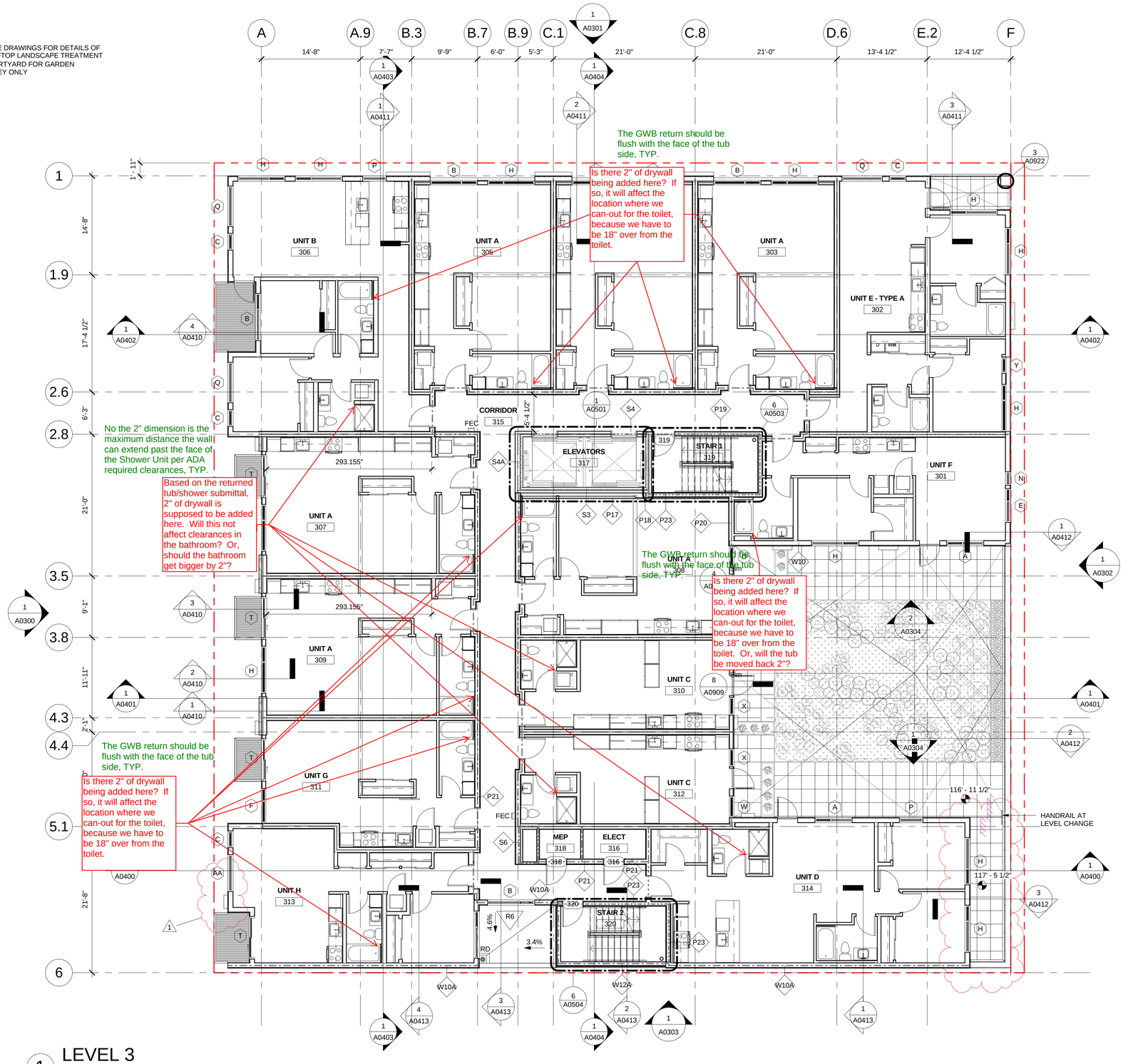

1 LEVEL 3
1/8" = 1'-0"

0 4' 8' 16'
1/8" = 1'-0"

WALL LEGEND

- 1-HR FIRE PARTITION, SEE A1011
- 1-HR FIRE PARTITION, SEE A1011
- 2-HR FIRE BARRIER, SEE A1011
- 3-HR FIRE BARRIER, SEE A1011
- P1 — WALL ASSEMBLY TAG, SEE A1000
- P1 C5 — STACKED WALL ASSEMBLY TAG

PLAN SYMBOLS

- FEC — FIRE EXTINGUISHER AND CABINET
- STACKED WASHING MACHINE & ELEC. DRYER. VENT DRYER TO EXTERIOR
- SIDE BY SIDE WASHING MACHINE AND ELEC. DRYER. INSTALL WASHER TO LEFT. VENT DRYER TO EXTERIOR
- BICYCLE RACK
- RESIDENT STORAGE LOCKER; TOP OF LOCKER MINIMUM 18" BELOW SPRINKLER DEFLECTOR
- ROOF DRAIN AND OVERFLOW, SEE PLUMBING
- FD — GARAGE FLOOR DRAIN, SEE PLUMBING
- FD — FLOOR DRAIN, SEE PLUMBING
- ROOF ANCHOR
- ELASTOMERIC COATING PER BEE WP DWGS
- DS — DOWNSPOUT

GENERAL PLAN NOTES:

1. PROVIDE AND VERIFY A 4" CLR DIM BETWEEN ROUGH OPENING AND NEAREST PERPENDICULAR WALL @ ALL INTERIOR DOORS UNO

FIRE RESISTIVE CONSTRUCTION NOTES:

1. MECHANICAL, ELECTRICAL & PLUMBING SUB-CONTRACTORS TO COMPLY W/FIREBLOCKING & FIRE STOPPING REQUIREMENTS @ ALL PENETRATIONS OF RATED WALL, FLOOR-CEILING & ROOF-CEILING ASSEMBLIES.
2. ALL SEMI-RECESSED OR RECESSED FIRE EXTINGUISHER CABINETS SHALL BE UL LISTED FOR USE IN 1-HR OR 2-HR FIRE RESISTIVE CONSTRUCTION OR WRAP INSIDE OF STUD SPACE W/5/8" TYPE X GWB (FIRETAPED) IF ALLOWED BY GOVERNING BUILDING OFFICIAL/INSPECTOR.
3. SEE A0902 FOR ACOUSTIC DETAILS.

VIA Architecture | www.via-architecture.com
1809 7th Avenue Ste. 800 Seattle WA 98101
tel 206 284 5624 fax 206 624 5624

CONSULTANT

PROJECT
19 W Harrison
Seattle, WA 98119
76114

OWNER
19 W Harrison LLC

PROFESSIONAL SEAL
7888 REGISTERED ARCHITECT Alan Hart STATE OF WASHINGTON

DESIGN TEAM
JB
PRINCIPAL
JB
PROJECT MANAGER
PN
PROJECT ARCHITECT
PN
DRAWN BY
SM
CHECKED BY

DRAWING SET DESCRIPTION
ISSUED FOR CONSTRUCTION

REVISIONS

No.	DATE	DESCRIPTION
1	02/12/2016	POST-GMP REVISIONS

SHEET TITLE
LEVEL 3 FLOOR PLAN

SHEET NUMBER
A0203

ISSUE DATE
02.12.2016

ALL RIGHTS RESERVED BY VIA ARCHITECTURE INCORPORATED. THIS DESIGN IS NOT TO BE USED OR REPRODUCED WITHOUT THE CONSENT OF VIA ARCHITECTURE INCORPORATED.

DPD STAMP

2/12/2016 10:46:51 AM C:\Users\projectsdev\Documents\Revit\19 W Harrison_projectsdev.rvt

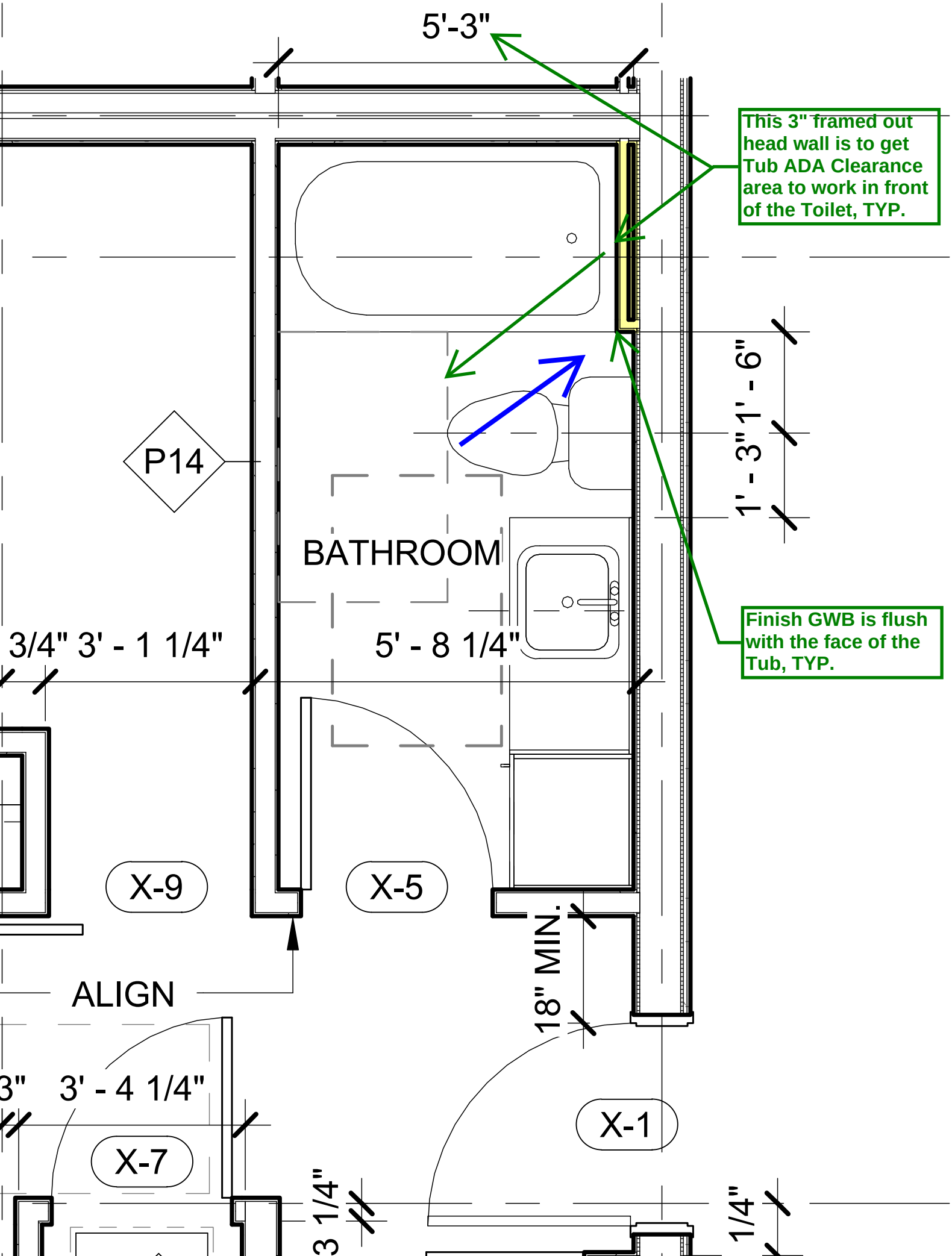
5'-3"
This 3" framed out head wall is to get Tub ADA Clearance area to work in front of the Toilet, TYP.
1' - 3"
1' - 6"
P14
BATHROOM
3/4"
3' - 1 1/4"
5' - 8 1/4"
Finish GWB is flush with the face of the Tub, TYP.
X-9
X-5
18" MIN.
ALIGN
3"
3' - 4 1/4"
X-1
X-7
3 1/4"
1/4"

SS1 - SHOWER STALL - TYPE B

Submittal 22 0000-05
Tub & Shower Data

AQUATIC
The bath people

TECHNICAL SPECIFICATIONS

Aquatic products may be specified as Lasco Bathware.

1483EN

Interior: 45 ½ x 36 ¼ x 75 ⅝
Exterior: 48 x 38 ¾ x 77 ¾
inches

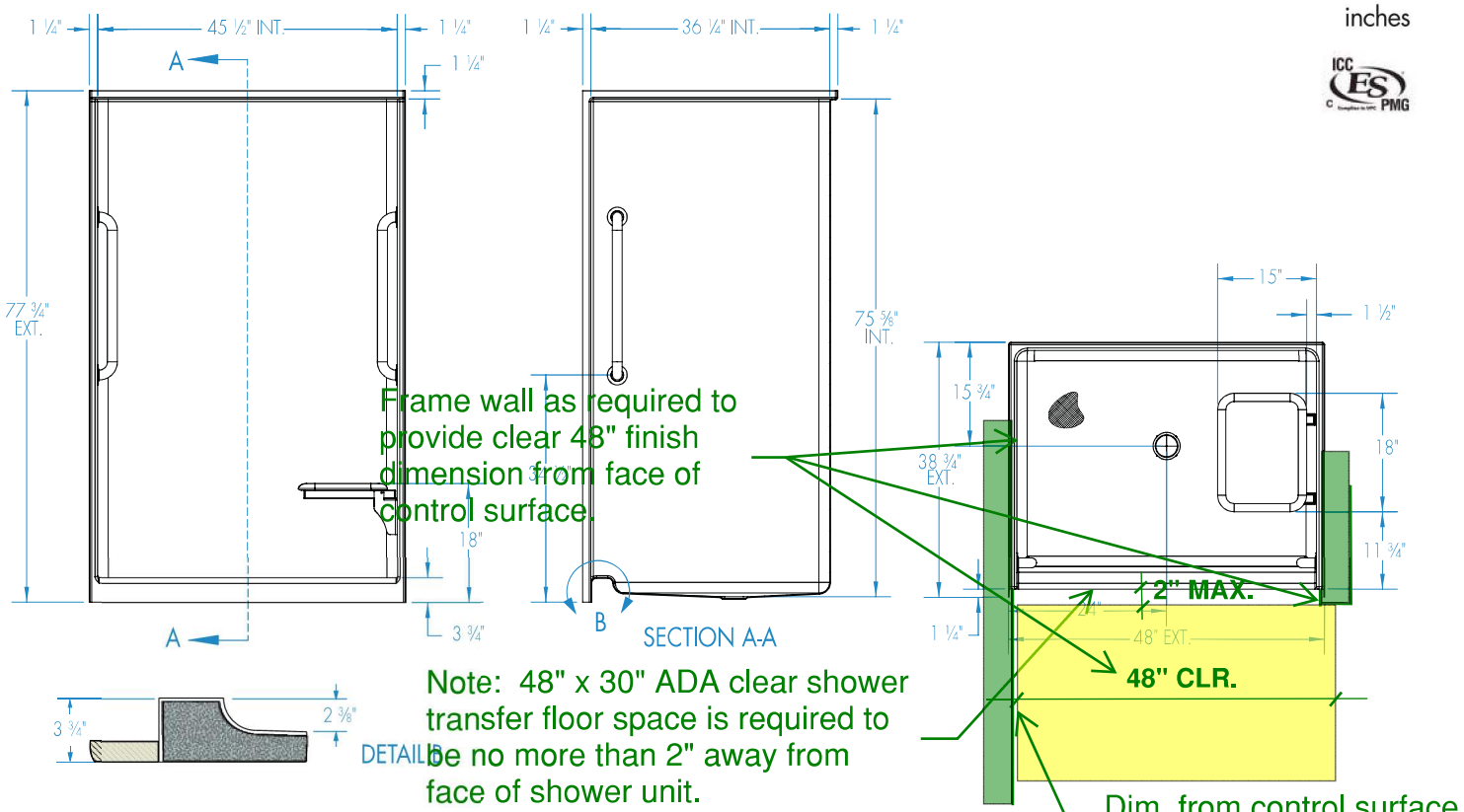

FEATURES lbs (kg)

Dimensional Tolerance ± ⅜". Dimensions needed for site preparation should be measured from the unit. Aquatic assumes no responsibility for preparatory work.

Type and Model #	Material	Wall Finish	Pieces	Drain	Dam/Skirt Height	Net Wt.	Pkg. Wt.
Shower #1483EN	Gelcoat	Smooth	1	Center	3 ¾ (95mm) skirt	118	128

DIMENSIONS

Specifications	inches
Width: Exterior / Interior	48 / 45 ½
Depth: Exterior / Interior	38 ¾ / 36 ¼
Height: Exterior / Interior	77 ¾ / 75 ⅝
Enclosure Opening:	45 ½
Skirt Height:	3 ¾
Drain Rough-In (from Back Wall)	15 ¾
Drain Rough-In (from Side Wall)	24

FRAMING DIMENSIONS inches
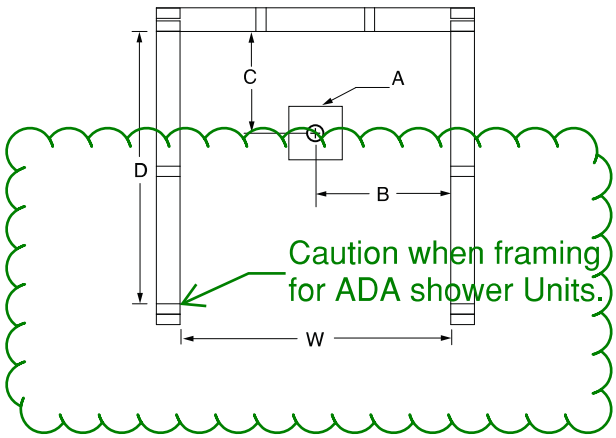
Type	D Depth	W Width	H Height	A	B	C
Alcove	38 ¾	48 ⅛	–	Box Out	24	15 ¾